

the
LAWNDALIAN

*En español:
¡Vea la página !!!*

Summer 2016 • Vol. 22 • No 2 • www.lawndalecity.org • (310) 973-3200



LARRY RUDOLPH

1938 - 2016

Longtime Councilman Rudolph Passes Away

On April 10, 2016, longtime Lawndale City Councilmember Larry Rudolph passed away at 78 years of age. Rudolph passed away at Little Company of Mary Medical Center in Torrance with his lovely wife Shirley and his three children at his bedside.



Larry first met his wife Shirley, a member of the Lawndale Elementary School District Board of Trustees, on March 17, 1960 on a blind date when Shirley was a junior at Leuzinger High School. They were married seven months later on October 14, 1960 after senior year. The new couple went on to have three sons. Shirley Rudolph said *"Our three sons made our life complete. It seemed like life could not get any better. We already had what we wanted and that would keep us together forever. He was like a combination of Elvis and Johnny Cash. He was so good-looking."*

First elected in 1986 and soundly re-elected in 1990, 1994, 1998, 2002, 2006, 2010 and 2014, Rudolph, a retired engineer and Lawndale native, was a fixture on the Lawndale City Council for 30 years. During his stay on the council, Rudolph was mayor pro-tem nine times and he worked with 16 different council members over the years. *"He was obviously a very key member of the City Council because, having been on the council for so many years, he had an enormous amount of history with the city making decisions, passing budgets and hiring personnel"* said City Manager Steve Mandoki. *"Larry loved the City, loved the community and loved the people of the City, and the City loved him back"*, said Shirley Rudolph.

Rudolph, who was born in Lawndale in 1938, would reminisce with former Mayor Harold E. Hofmann, who passed away in 2013, about the days of riding horses along Hawthorne Boulevard. Their deep roots in the city helped create a small-town atmosphere, and they shared the same philosophy about election campaigns. They rarely spent large amounts of money on election campaigns and instead relied on face-to-face meetings to meet the voters.

His wife Shirley, who was married to Larry for nearly 56 years, said *"He wanted to see Lawndale grow, but he still wanted to keep the small-town atmosphere. In his last campaign, he walked to as many doors as he could. We did the old-fashioned campaigns, not the fancy robocalls. He did the walking and I did the calling"*.

Despite the nationwide recession, Rudolph presided over a period of growth in the city which saw the opening of the Lawndale Community Center, new parks and a new library at the Civic Center. Prior to his death, Larry was looking forward to the opening of the new park on Larch Avenue, said longtime friend and City Council colleague Pat Kearney. On April 18, 2016, the Lawndale City Council unanimously named the new park Rudolph Park.

"He was like an older brother to me. He told me things about Lawndale that I didn't know, and how to react to situations on the City Council" Kearney said. He'd say, *"Just go with the flow, stay calm in front of people and try to help them out as best you can."* Kearney also stated, *"I think the biggest accomplishment of his life was being married to Shirley for almost 56 years and having three sons and a multitude of grandkids and great-grandkids"*.

Rudolph was very passionate about children and baseball and was a key figure in the growth of Lawndale Little League. Larry and Shirley's involvement in Lawndale Little League began in 1969 when their oldest son was seven years old. Larry went on to teach baseball and umpired games for the next 35 years. He loved to coach baseball and had a positive influence on over 1,000 players while involved with Lawndale Little League. Shirley Rudolph said, *"I still get calls from Lawndale Little League kids, now in their 50's, who remember Coach Larry"*

The Rudolph's also enjoyed the holidays. *"Each Christmas Larry pulled off a convincing Santa Claus. He would deepen his voice and wear those tiny little glasses and his grandkids would sit on his lap and not even know it was him. Making the kids happy made us happy. Listening to the wishes, giving lollipops and seeing their happy faces just warmed his heart. He felt so good when he saw those children. He has done so many things for the City that it is very hard to mention everything"* said Shirley Rudolph.

In addition to his wife Shirley, Rudolph is survived by three sons, Ronnie, David and Jeff, eight grandchildren and six great-grandchildren.

4th Annual Lawndale **JAZZ BLUES** and Music Festival with Charity Car Show

Saturday, September 24 at 11:00 a.m.
Jane Addams Park

Featuring:

Ellis | Louie Cruz-Beltran Band
Lawndale Blues Boys | Awesome Blue

Band performance times to be determined at a later date.

Mark your calendars and join us for this fantastic free event. Food items will be available for purchase.



2016 City of Lawndale Special Events Calendar

June

Health and Safety Fair

Saturday, June 18; 10 a.m. at Lawndale Civic Center Plaza
Activities: Dog licensing and low cost vaccinations, health and safety information, live entertainment, Sheriff and Fire Department displays, delicious food and much, much more!

September

Lawndale Blues & Jazz Music Festival

Saturday, September 24; 11 a.m. at Jane Addams Park
Featuring: Ellis | Louie Cruz-Beltran Band
Lawndale Blues Boys | Awesome Blue
Activities: Good Music, Car Show and Delicious Food.

October

Halloween Haunt

Monday, October 31; 4 p.m. at Lawndale Civic Ctr. Plaza
Activities: Haunted House, Costume Contests, Live Stage Entertainment and Delicious Food.

November

Angel Tree Lighting Ceremony

Date to be Determined; 4 p.m. at Lawndale Civic Ctr. Plaza
Activities: Visits and Photos with Santa, Live Stage Entertainment, Winter Activities, and Delicious Food.

Mark your calendars and join us for all of these super events. All events are free with the exception of food and drink items.

City-Observed Holiday Hours

Monday, July 4, 2016 – Independence Day &
Monday, September 5, 2016 – Labor Day

- Harold E. Hofmann Community Center – Closed
- City Hall Offices and All Other City Departments – Closed
- Park Hours for All Parks – 10:00 a.m. to 5:00 p.m.

MUNICIPAL SERVICES DEPARTMENT NEWS

The Municipal Services Department is located at 14616 Grevillea Avenue, Lawndale, CA 90260, and is open Monday through Thursday from 7:00 a.m. to 6:00 p.m. Staff is also available seven days a week by calling **(310) 973-3220** between the hours of 7:00 a.m. to 6:00 p.m.

Signs?

Nobody wants their neighborhood to look like this! Please do NOT post signs in the public right-of-way. Signs are not allowed to be posted on light poles, telephone poles or on street trees. Let's all do our part to keep our community beautiful!

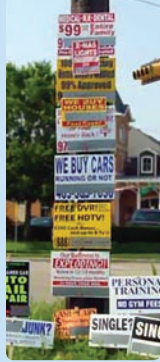

Is It Time to Renew?

The animal control division issues new licenses for your dogs each year. If you have a new family dog or have not renewed your license yet, please visit the Municipal Services Department to obtain a license. Please remember to keep your dogs licensed on a year round basis so the animal control division can reunite you with your pet as quickly as possible if the animal is lost and found.

The perfect time to license your dog is at the City's annual Health, Safety and Pet Fair:

When? Saturday, June 18th

What Time? 10:00 a.m. to 2:00 p.m.

Where? Civic Center Plaza located at the intersection of W. 147th Street and Burin Avenue

In addition to licensing your pet at the Health, Safety and Pet Fair, you may also obtain low-cost vaccinations at this event. Contact the Municipal Services Department for more information.

1st Quarter Beautification Home Awards

The City's Beautification Committee has awarded the first quarter Beautification Home Awards to the following homes in Lawndale:



1st Quarter Recipients (January - March):

Southeast Quadrant: 4107 W. 160th Street

Southwest Quadrant: 4574 W. 162nd Street

Northeast Quadrant: 15625 Larch Avenue

Northwest Quadrant: 4622 W. 152nd Street

Business: McDonald's
15606 Hawthorne Boulevard

Congratulations to all of the winners!

If you would like to nominate a beautiful home or business in your neighborhood for consideration, please contact the Municipal Services Department.

LOS ANGELES COUNTY SHERIFF'S DEPARTMENT NEWS

The Los Angeles County Sheriff's Department Lawndale Service Center is located at 15331 Prairie Avenue, Lawndale, CA 90260, and can be reached by calling **(310) 219-2750**.

Illegal Fireworks Are Banned in Lawndale!

The City of Lawndale, the Los Angeles County Sheriff's Department and the Los Angeles County Fire Department will be out in force this Fourth of July season to curb the use of illegal fireworks in Lawndale. Illegal fireworks are any fireworks that do not bear the California Fire Marshal "Safe and Sane" designation. Safe and Sane fireworks can only be used in Lawndale from noon until 11:59 p.m. on the 4th of July.

Any firework that shoots up in the air or explodes is illegal anywhere and at any time in the City of Lawndale. Fireworks are also prohibited in any City parks.

Violations of these laws will be strictly enforced and are punishable by up to a \$1,000 fine plus penalties and assessments from the courts.

If you know of areas in your neighborhood where illegal fireworks are used each year, please notify the Los Angeles County Sheriff's Department or the Municipal Services Department for additional information.



THE FOLLOWING ITEMS ARE PROHIBITED:

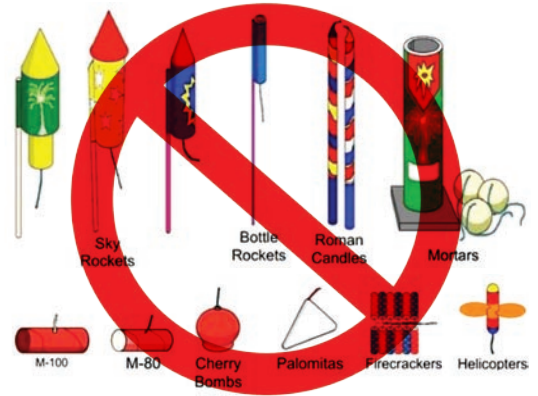

Looking for a Promising Career in Law Enforcement? If so, read on...

The Los Angeles County Sheriff's Department is now hiring.

Do you know someone looking for a career with consequence and meaning? Want to make a difference in people's lives? Do you want a rewarding career?



The Los Angeles County Sheriff's Department is now hiring for the position of Deputy Sheriff Trainee.

Job Requirements:

- No less than 19 1/2 years of age
- U.S. High School Diploma or equivalent
- U.S. Citizen or permanent resident who is eligible and has applied for citizenship
- A valid California Class "C" Driver License
- Good general physical health



The Los Angeles County Sheriff's Department is the largest sheriff's department in the county, and the opportunities this department provides are nearly endless. From custody to patrol, courts to detectives, SWAT teams, K-9 and air support, there is a job for nearly every interest. We are seeking only the most talented, most dedicated, and most committed people to join our team. Do you have what it takes to earn the privilege of wearing the badge? We hope so.

For more information, call (800) A-DEPUTY, or visit us online at lasdcareers.org

COMMUNITY SERVICES DEPARTMENT NEWS

The Community Services Department is located at the Harold E. Hofmann Community Center located at 14700 Burin Avenue and can be reached by calling **(310) 973-3270** during normal operating hours. See back cover for center hours.

Class and Program Registration Information

Registrations for the following classes and programs are currently underway, and being accepted exclusively at the Harold E. Hofmann Community Center at the second floor reception desk. Walk-in program registration hours and acceptable forms of payment are as follows:

- Monday - Thursday, 7:30 a.m. to 5:00 p.m. – Cash, personal checks, money orders, cashier's checks, credit and debit (Visa, MasterCard and Discover) cards.
- Monday - Thursday, 5:00 p.m. to 7:30 p.m. – Credit and debit (Visa, MasterCard and Discover) cards only.
- Fridays, 7:30 a.m. to 3:30 p.m. – Credit and debit (Visa, MasterCard and Discover) cards only.
- Saturdays, 10:30 a.m. to 1:30 p.m. – Credit and debit (Visa, MasterCard and Discover) cards only.

Register Online! Registration for classes and programs can also be completed 24/7 online at the City's website at www.lawndalecity.org. Go to Government, Departments, Community Services, [Register Online go!](#) Please be aware that there is a service charge when registering for programs online. More registration and program information can be obtained by contacting the Community Services Department at (310) 973-3270 during normal operating hours.



2016 Summer Contract Class Table

COOKING CLASSES Instructor: A Yummy Future Inc. (AYF)

Have fun in the kitchen!

Act. #	Class Name	Dates	Day	Time	Ages	Fee	Location	Instructor
3583	Lil' Sprouts Preschool Cooking Class Session I	July 5 – July 26	Tuesday	3:00 to 3:45	2-5	\$55**	CC MER B/ CC K	AYF
3584	Lil' Sprouts Preschool Cooking Class Session II	August 2 – August 23	Tuesday	3:00 to 3:45	2-5	\$55**	CC MER B/ CC K	AYF
3560	8 Hour Core Cooking Class – Session I	July 5 – July 26	Tuesday	4:00 to 6:00	6-13	\$80*	CC MER B/ CC K	AYF
3561	8 Hour Core Cooking Class – Session II	August 2 – August 23	Tuesday	4:00 to 6:00	6-13	\$80*	CC MER B/ CC K	AYF
3622	Creative Decorating – Session I	July 7 – July 28	Thursday	3:30 to 5:00	8-15	\$80*	CC MER B/ CC K	AYF
3623	Creative Decorating – Session II	August 4 – August 25	Thursday	3:30 to 5:00	8-15	\$80*	CC MER B/ CC K	AYF
3616	Advanced Jr. Culinary Arts Cooking Class – Session I	July 7 – July 28	Thursday	5:00 to 7:00	9-15	\$80*	CC MER B/ CC K	AYF
3621	Advanced Jr. Culinary Arts Cooking Class – Session II	August 4 – August 25	Thursday	5:00 to 7:00	9-15	\$80*	CC MER B/ CC K	AYF

* \$40 materials fee due to instructor at the start of class. Cash only please.

** \$25 materials fee due to instructor at the start of class. Cash only please.

CAMPS Instructor: A Yummy Future Inc. (AYF)

Summer camp fun!

Act. #	Class Name	Dates	Day	Time	Ages	Fee	Location	Instructor
3610	Cupcake Wars – Session I	July 11 – July 14	M/T/W/Th	12:30 to 2:30	6-13	\$90*	CC MR 1	AYF
3611	Cupcake Wars – Session II	August 1 – August 4	M/T/W/Th	12:30 to 2:30	6-13	\$90*	CC MR 1	AYF
3614	Healthy Hands Cooking Camp Session I	July 25 – July 28	M/T/W/Th	12:30 to 2:30	6-13	\$90*	CC MR 1	AYF
3615	Healthy Hands Cooking Camp Session II	August 15 – August 18	M/T/W/Th	12:30 to 2:30	6-13	\$90*	CC MR 1	AYF
3612	The Baking Challenge – Session I	July 18 – July 21	M/T/W/Th	12:30 to 2:30	8-13	\$90*	CC MR 1	AYF
3613	The Baking Challenge – Session II	August 8 – August 11	M/T/W/Th	12:30 to 2:30	8-13	\$90*	CC MR 1	AYF
3642	Camp Pom Poms	July 11 – July 14	M/T/W/Th	12:00 to 2:00	4-9	\$90**	CC DR	AYF
3643	Camp Pom Poms	August 8 – August 11	M/T/W/Th	12:00 to 2:00	4-9	\$90**	CC DR	AYF

* \$40 materials fee due to instructor at the start of class. Cash only please.

** \$25 materials fee due to instructor at the start of class for T-shirt and pom poms. Cash only please.

CREATIVITY CLASSES

Learn to be creative!

Act. #	Class Name	Dates	Day	Time	Ages	Fee	Location	Instructor
3567	Creative Little Tot's: Songs with Us and Story Time	July 12 – August 23	Tuesday	11:00 to 12:00	1y, 8m - 4	\$50*	CC MR 2	Just Dance
3566	Creative Little Tot's: Art Relaxation and the Five Senses	July 14 – August 25*	Thursday	11:00 to 12:00	2-5	\$50	CC MR 2	Just Dance
3636	The Art of Craft-Making – Session I	July 7 – July 28	Thursday	4:30 to 5:30	5-10	\$40	CC MR	AYF
3637	The Art of Craft-Making – Session II	August 4 – August 25	Thursday	4:30 to 5:30	5-10	\$40	CC MR	AYF

*\$10 materials fee due to instructor at the start of class. Cash only please.

CULTURAL DANCE CLASSES

Learn to dance!

Act. #	Class Name	Dates	Day	Time	Ages	Fee	Location	Instructor
3592	Mexican Folklore (Beg.) – Session I	July 6 – July 27	Mon/Wed	6:00 to 7:00	4+	\$35	CC DR	M. Alvarez
3593	Mexican Folkloric (Beg.) – Session II	August 8 – August 31	Mon/Wed	6:00 to 7:00	4+	\$35	CC DR	M. Alvarez
3594	Mexican Folkloric (Inter.) – Session I	July 6 – July 27	Mon/Wed	7:00 to 8:00	6+	\$35	CC DR	M. Alvarez
3595	Mexican Folkloric (Inter.) – Session II	August 8 – August 31	Mon/Wed	7:00 to 8:00	6+	\$35	CC DR	M. Alvarez

Note: All classes end with a public show performance. Male students are welcome.

FREESTYLE DANCE CLASSES

Express yourself dancing!

Act. #	Class Name	Dates	Day	Time	Ages	Fee	Location	Instructor
3617	Freestyle Dance (Adult) – Session I	June 30 – July 28	Thursday	6:50 to 7:45	18+	\$30	CC DR	L. Raiford
3618	Freestyle Dance (Adult) – Session II	August 4 – Sept. 8	Thursday	6:50 to 7:45	18+	\$36	CC DR	L. Raiford
3619	Freestyle Dance (Adult) – Session I	June 27 – August 1*	Monday	5:00 to 5:55	18+	\$30	CC MR 1	L. Raiford
3620	Freestyle Dance (Adult) – Session II	August 8 – Aug. 29**	Monday	5:00 to 5:55	18+	\$24	CC MR 1	L. Raiford

*No class on July 4. **No class on September 5.

LINE DANCE CLASSES

Dance the night away!

Act. #	Class Name	Dates	Day	Time	Ages	Fee	Location	Instructor
3596	Multi-Cultural Line Dance – Session I	June 27 – July 25*	Monday	6:00 to 7:30	15+	\$20	CC MR 2	R. Cook
3597	Multi-Cultural Line Dance – Session I	July 2 – July 30	Saturday	11:00 to 12:30	15+	\$25	CC MR 2	R. Cook
3598	Multi-Cultural Line Dance – Session II	August 1 – August 29	Monday	6:00 to 7:30	15+	\$25	CC MR 2	R. Cook
3599	Multi-Cultural Line Dance – Session II	August 6 – Sept. 10**	Saturday	11:00 to 12:30	15+	\$25	CC MR 2	R. Cook

*No class on July 4.

**No class on September 3.

Show your skills!

PERFORMANCE DANCE CLASSES

Instructor: OC Dance Productions (OCDP)
www.ocdanceproductions.com



Act. #	Class Name	Dates	Day	Time	Ages	Fee	Location	Instructor
3600	Princess Ballet [#]	June 28 – Aug. 23	Tuesday	4:45 to 5:30	3-6	\$79*	CC DR	OCDP
3563	Beginning Ballet and Creative Movement [#]	June 28 – Aug. 23	Tuesday	5:35 to 6:20	4-6	\$79	CC DR	OCDP
3564	Beginning Ballet [#]	June 28 – Aug. 23	Tuesday	6:25 to 7:10	6-10	\$79	CC DR	OCDP
3565	Children's Musical Theater [!]	June 30 – Aug. 25	Thursday	4:10 to 4:55	4-7	\$79	CC MR 2	OCDP
3603	Tap, Jazz and Ballet Combo ⁺	June 30 – Aug. 25	Thursday	5:00 to 5:45	4-7	\$79	CC DR	OCDP
3581	Hip Hop Jazz [!]	June 30 – Aug. 25	Thursday	5:50 to 6:35	6-11	\$79	CC DR	OCDP

*\$10 materials fee due for princess supplies due to instructor at first class meeting. Cash only please.

[#]Ballet shoes required [!]Ballet or tennis shoes required ⁺Ballet and tap shoes required.

FAMILY EDUCATION CLASSES

Learn to do it right!

Act. #	Class Name	Dates	Day	Time	Ages	Fee	Location	Instructor
3591	Make It Happen With Care Parenting & Disciplining Children with Care	June 27 – Sept. 12 [#]	Monday	5:30 to 8:00	1 Parent & Guardian	\$60 ^{**} / \$75 ^{***}	CC CR	C. Vega
3641	Make It Happen With Care Parenting & Disciplining Children with Care	July 2 – Sept. 10 [#]	Saturday	11:00 to 1:30	1 Parent & Guardian	\$60 ^{**} / \$75 ^{***}	CC CR	C. Vega

*\$50 materials fee due to instructor at first class meeting.

Cash only please. June 25 - Parent Orientation.

**Single Parent/Guardian fee.

***Per couple fee.

[#] No class on July 4 and September 5.

GAME ROOM FOR TEENS AND ADULTS (DROP IN PROGRAM)

ACTIVITIES FOR ADULTS include ping pong, foosball, checkers and chess.

Have fun!



Act. #	Class Name	Dates	Day	Time	Ages	Fee	Location	Instructor
N/A	Open Game Room	Ongoing	Tuesday	8:00 to 3:30	18+	\$0	CC MR 1	Staff
N/A	Open Game Room	Ongoing	Thursday	8:00 to 2:00	18+	\$0	CC MR 1	Staff

GYMNASTICS AND DANCE CLASSES

Get in shape, stay in shape!

Act. #	Class Name	Dates	Day	Time	Ages	Fee	Location	Instructor
3570	Gym Babies	June 28 – August 23 [*]	Tuesday	3:30 to 4:15	1y, 8m - 4	\$70	CC MER A	Just Dance
3569	Gym Babies	June 30 – August 25 [*]	Thursday	3:30 to 4:15	1y, 8m - 4	\$70	CC MER A	Just Dance
3568	Gym Babies	July 9 – August 27	Saturday	10:30 to 11:15	1y, 8m - 4	\$70	CC MER A	Just Dance
3578	Gym Kids	June 28 – August 23 [*]	Tuesday	4:30 to 5:30	5-7	\$70 ^{**}	CC MER A	Just Dance
3577	Gym Kids	June 30 – August 25 [*]	Thursday	4:30 to 5:30	5-7	\$70 ^{**}	CC MER A	Just Dance
3576	Gym Kids	July 9 – August 27	Saturday	11:30 to 12:30	5-7	\$70 ^{**}	CC MER A	Just Dance
3575	Gym Juniors (Beginners)	June 28 – August 23 [*]	Tuesday	5:30 to 6:30	8-13	\$70 ^{**}	CC MER A	Just Dance
3574	Gym Juniors (Beginners)	June 30 – August 25 [*]	Thursday	5:30 to 6:30	8-13	\$70 ^{**}	CC MER A	Just Dance
3573	Gym Juniors (Beginners)	July 9 – August 27	Saturday	12:30 to 1:30	8-13	\$70 ^{**}	CC MER A	Just Dance
3572	Gym Juniors (Advanced)	June 28 – August 23 [*]	Tuesday	6:30 to 7:30	8-13	\$70 ^{**}	CC MER A	Just Dance
3571	Gym Juniors (Advanced)	June 30 – August 25 [*]	Thursday	6:30 to 7:30	8-13	\$70 ^{**}	CC MER A	Just Dance
3582	JDC Dancers	June 30 – Sept. 15 [*]	Thursday	4:00 to 5:00	5-13	\$70 ^{***}	CC DR	Just Dance

*No class on July 5, July 7, September 1. **\$10 materials fee for class t shirt due to instructor at first class meeting. Cash only please.

***\$10 materials fee for class t shirt plus \$25 costume fee due to instructor at first class meeting. Cash only please.

MARTIAL ARTS CLASSES

Learn to discipline yourself!

Act. #	Class Name	Dates	Day	Time	Ages	Fee	Location	Instructor
3585	Little Dragons A – Session I	June 27 – July 25 ^{**}	Monday	5:00 to 5:45	5-11	\$20 [*]	CC MER	J. Duncan
3586	Little Dragons A – Session II	August 1 – Aug. 29	Monday	5:00 to 5:45	5-11	\$25 [*]	CC MER	J. Duncan
3587	Little Dragons B – Session I	June 29 – July 27	Wednesday	5:00 to 5:45	5-11	\$25 [*]	CC MER	J. Duncan
3588	Little Dragons B – Session II	August 3 – Sept. 7	Wednesday	5:00 to 5:45	5-11	\$30 [*]	CC MER	J. Duncan
3589	Little Dragons C – Session I	June 27 – July 27 ^{**}	Mon/Wed	5:00 to 5:45	5-11	\$40 [*]	CC MER	J. Duncan
3590	Little Dragons C – Session II	August 1 – Sept. 7 ^{**}	Mon/Wed	5:00 to 5:45	5-11	\$44 [*]	CC MER	J. Duncan
3601	Soo Bahk Do, Korean Karate – Session I	June 27 – July 27 ^{**}	Mon/Wed	6:00 to 7:00	11+	\$40 [*]	CC MER	J. Duncan
3602	Soo Bahk Do, Korean Karate – Session II	August 1 – Sept. 7 ^{**}	Mon/Wed	6:00 to 7:00	11+	\$44 [*]	CC MER	J. Duncan

*\$35 for uniform ordered from instructor; see instructor for details. Optional Federation membership fee of \$79; Optional testing every other session for \$10. **No class on July 4 and September 5.

MUSIC CLASSES

Note: Students must have their own guitar for each class.

Polish your talent!

Act. #	Class Name	Dates	Day	Time	Ages	Fee	Location	Instructor
3609	Youth Guitar	June 28 – August 16	Tuesday	4:00 to 5:00	7-13	\$70	CC MR1	P. Ellis
3562	Adult/Teen Guitar	June 28 – August 16	Tuesday	5:00 to 6:00	14+	\$70	CC MR1	P. Ellis

VOCAL INSTRUCTION CLASSES

Discover your hidden talent!

Act. #	Class Name	Dates	Day	Time	Ages	Fee	Location	Instructor
3608	Vocal Instruction*	June 28 – Aug. 23**	Tuesday	6:00 to 7:00	6-13	\$70	CC MR 2	Just Dance

*Participants must bring a small notebook and pencil to each class. **No class on July 5.

YOGA CLASSES

Learn to relax!

Act. #	Class Name	Dates	Day	Time	Ages	Fee	Location	Instructor
3580	Yoga for Everyone	June 25 – Sept. 10*	Saturday	10:00 to 11:00	10+	\$70/ Free**	CC DR	S. Richards
3579	Yoga for Everyone	June 27 – August 29*	Monday	5:00 to 6:00	10+	\$63/ Free**	CC DR	S. Richards
3633	Yoga for Everyone	July 8 – Sept. 2*	Monday	2:00 to 3:00	10+	\$63/ Free**	CC DR	S. Richards
3638	Yoga for Everyone in the Park	June 27 – August 29*	Monday	11:00 to 12:00	10+	\$63/ Free**	WGP	S. Richards
3639	Yoga for Everyone in the Park	July 8 – Sept. 12	Friday	11:00 to 12:00	10+	\$63/ Free**	WGP	S. Richards

**Notes: Class is available free of charge for eligible Medicare members only. Non-members may participate for a fee. You can check your Medicare eligibility by visiting <https://www.silversneakers.com/tools/eligibility>. If eligible, please print a card and bring it to the first class. All Medicare members must still register prior to class.

*No class on July 2, July 4, September 10.



YOUTH FITNESS AND EXERCISE CLASSES

Instructor: A Yummy Future Inc. (AYF)

Act. #	Class Name	Dates	Day	Time	Ages	Fee	Location	Instructor
3604	The Art of Jump Rope IA	July 5 – July 26	Tuesday	4:15 to 5:00	5-9	\$60*	JAP	AYF
3606	The Art of Jump Rope IB	July 5 – July 26	Tuesday	5:30 to 6:15	8-12	\$60*	JAP	AYF
3605	The Art of Jump Rope IIA	August 2 – August 23	Tuesday	4:15 to 5:15	5-9	\$60*	JAP	AYF
3607	The Art of Jump Rope IIB	August 2 – August 23	Tuesday	5:30 to 6:15	8-12	\$60*	JAP	AYF
3634	The Art of Cheerleading – Session I	July 7 – July 28	Thursday	3:00 to 3:45	4-9	\$60	CC DR	AYF
3607	The Art of Cheerleading – Session II	August 4 – August 25	Thursday	3:00 to 3:45	4-9	\$60	CC DR	AYF

*\$15 materials fee due to instructor at the first of class. Cash only please.

CLASS LOCATIONS LEGEND

Location	Room Name	Location	Location	Room Name	Location
CC MR	Community Center Meeting Room	2 nd Floor	CC MER B	Community Center Main Event Room B	3 rd Floor
CC MR 1	Community Center Meeting Room 1	2 nd Floor	CC K	Community Center Kitchen	3 rd Floor
CC MR 2	Community Center Meeting Room 2	2 nd Floor	BG	Bollinger Gymnasium	4040 W. 154 th St.
CC DR	Community Center Dance Room	2 nd Floor	JAP	Jane Addams Park	15114 Firmona Ave.
CC CL	Community Center Computer Lab	2 nd Floor	WRP	Will Rogers Park	4161 W. Manhattan Beach Blvd.
CC CR	Community Center Conference Room	2 nd Floor	WGP	William Green Park	4558 W. 168 th St.
CC MER	Community Center Main Event Room	3 rd Floor			
CC MER A	Community Center Main Event Room A	3 rd Floor			

Planning a Birthday Party, Wedding Reception, Baby Shower or Some Other Celebratory Function?

The Harold E. Hofmann Community Center has four state-of-the-art rooms, one with full amenities, available for reservation for private functions such as: birthday parties, baby showers, wedding receptions, business meetings, family gatherings, formal dining events, etc. Whatever event you are having, the Harold E. Hofmann Community Center has a room that is made just for your event. The following spaces are available for reservation for large and small groups:



Main Event Room

- Full Main Event Room - 3,700 Square Feet
- Half Main Event Room - 1,850 Square Feet
- Main Event Room Kitchen - 800 Square Feet
- Full Meeting Room - 1,780 Square Feet
- Half Meeting Room - 890 Square Feet



Meeting Room

For more details, such as pricing, visit the City's website at www.lawndalecity.org, and go to Government, Departments, Community Services, Facilities Rental and click on the Facility Rental and Deposit Fee Schedule to get all of the room and pricing details. After visiting the website, if you still have questions, please contact the Community Services Department at (310) 973-3270.

City Council Dedicates New Park To Late Councilman

On April 18, 2016, the Lawndale City Council named the City's new 1.5 acre park on Larch Avenue "**Rudolph Park**" after the late City Councilmember Larry Rudolph, a 30 year veteran of the City Council, who recently passed away. Councilman Rudolph was proud of the new park and was looking forward to its opening to the community. We know he would have enjoyed seeing all the children with happy faces enjoying the park.



Rudolph Park Opens to the Public

On Saturday, May 21, 2016, Rudolph Park, named after the late City Councilman Larry Rudolph, was opened to the public for the first time. The dedication of the park, and the grand opening celebration, was enjoyed by the City's elected officials, many Lawndale residents, community members and children anticipating the new play space.

Purchased by the City in March 2011, Rudolph Park, at 1.5 acres, is Lawndale's largest City-owned park and was designed and constructed using \$4,000,000.00 in California State Proposition 84 grant funds. Rudolph Park is located at 14725 Larch Avenue in Lawndale. If you have not visited the park yet, load up the family and visit the park as soon as you can and enjoy all of the amenities.

Kids, Cool Off at Jane Addams Park This Summer!

The wading pool at Jane Addams Park will be open this summer each Monday through Friday from 12:00 p.m. to 4:00 p.m. beginning Friday, July 1 through Friday, August 26. The pool is designed for young children 2 to 6 years of age and adult supervision, preferably parental supervision, is required. Bathing suits and swim diapers specifically designed for pools are required as well. Traditional baby diapers are not allowed in the pool at any time. Please prevent unnecessary sunburns and bring your own sunscreen.

Looking for Senior Programs and Activities? Get the Senior Post!

Visit the Senior Services web page at Departments, Community Services, Senior Services, or access the Senior Post by making one more click on Senior Post. Hard copies of the Senior Post can also be picked up at the Community Services Department, located at the Harold E. Hofmann Community Center at the second floor Reception Office. Please note that availability is limited.

USDA Free Food Program

The City of Lawndale Free Food Program is open to people of all ages who qualify that are in need of food. The food is provided by the Food Bank of Southern California and the United States Department of Agriculture (USDA). The food bank obtains and distributes donations of nutritious food that the City of Lawndale picks up from the warehouse, packs, and distributes weekly. The food received each week varies and oftentimes consists of canned goods and some type of fresh produce.

Food distribution takes place at the Harold E. Hofmann Community Center, located at 14700 Burin Avenue, at the third floor Main Event Room. Food is distributed every Wednesday at 10:00 a.m. on a first come, first served basis to those who qualify until all food is gone. Lines to obtain food form early. Those obtaining food must provide signature confirming that Emergency Food Assistance Program (EFAP) guidelines are met. For more information, please contact the Community Services Department at (310) 973-3270.



CITY CLERK DEPARTMENT NEWS

The City Clerk's Office is located at City Hall and can be reached by calling **(310) 973-3213**, between the hours of 7:00 a.m. and 6:00 p.m. Monday through Thursday.

City Election Results

For Lawndale's April 12, 2016 General Election, a total of 920 ballots were counted. Robert Pullen-Miles was re-elected as Mayor for a second two-year term. In addition, James H. Osborne and Daniel Reid were both re-elected as city councilmember for four-year terms.

This election cycle, two new election laws were in effect as of January 1, 2016. This allowed the city clerk's department to: (1) count ballots stamped on or before election day, but received no later than Friday April 15, 2016; and (2) to contact voters who did not sign their ballots to have them signed in time to be counted. More than 60% of voters chose to vote by mail so these two new laws helped to make sure more votes were counted.

As your city clerk, I would like to thank all the residents who made the conscious effort to participate in the election process by casting their ballots. As we prepare for the upcoming presidential election, please remember that every vote counts, especially at the local level.

Bernadette Suarez, City Clerk

Note: Ms. Suarez was appointed to the Lawndale City Council on May 16, 2016.

PUBLIC WORKS DEPARTMENT NEWS

The Public Works Department is located at 4722 Manhattan Beach Boulevard and can be reached by calling **(310) 973-3260**, Monday through Thursday between the hours of 7:00 a.m. and 6:00 p.m.

Summer Capital Improvements Program Update

The Public Works Department is pleased to provide you with this quarterly update of the City's Capital Improvement Program (CIP). The program covers: street, concrete, and traffic improvements (including sidewalk, curb and gutter), parks, and city facilities improvements. Projects are currently under construction or are in the planning and design phases.

CURRENT PROJECTS

City Sidewalk Repairs:

The project scope of work includes the repair of raised and damaged sidewalks, driveway approaches, curb and gutters, upgrading wheelchair ramps to meet ADA standards, and localized pothole repairs. The target area includes Hawthorne Boulevard, Manhattan Beach Boulevard, Marine Avenue and various other city-wide areas. The construction for this project has begun and is expected to be completed in August. This project is funded with both Proposition C and STP-L funds and is estimated to cost approximately \$447,000.

COMPLETED PROJECTS

Rudolph Park:

The new 1.5 acre park was completed in May and includes numerous elements such as community gathering spaces, picnic and shade structures, an amphitheater, and a restroom building with cantilevered viewing deck. The park also includes multiple play areas for people of all ages, outdoor exercise equipment, a climbing wall, and a perimeter walking path.

A rich California native plant palette including grasses, shrubs, and shade trees have transformed the property into a beautiful and vibrant new play space. To reduce the amount of storm water entering the storm drain system, and to provide storm water cleansing on site, a bio-swale was constructed along the park perimeter.

Larch Avenue Parkway Improvements:

To make way for the new Rudolph Park, necessary improvements were made to the sidewalks, driveways, and parkways in front of the park. The parkway was landscaped with decomposed granite and drought tolerant plants. The project was funded with Transportation Development funds in the amount of \$37,000.

Grevillea Avenue and Avis Avenue Street Improvements:

The project scope of work included the repair and resurfacing of the roadway, curbs and gutter repairs, sidewalk and driveway approaches, and upgrading the wheelchair ramps to meet ADA standards. The target area was Grevillea Avenue between W. 145th Street and Marine Avenue and Avis Avenue between W. 147th Street and Marine Avenue. The project began in November 2015 and was completed in February. This project was funded with both Measure R and Community Development Block Grant (CDBG) funds.

Citywide Traffic Signal Improvements:

The City received a \$1.5 million Los Angeles County Metropolitan Transit Authority (METRO) Measure R Grant to improve several traffic signals in the community that are outdated. The signal upgrades will facilitate traffic, bicycle, and pedestrian movements within the City's transportation network. Some of the traffic signal improvements will include the following elements: full-traffic actuated operation; bicycle and pedestrian use accommodations; timing plans for signals and new controllers, cabinets, conduits, wiring, and detection loops where needed and at a number of the following locations: Manhattan Beach Boulevard at Freeman Avenue; Rosecrans Avenue at Jefferson Avenue; Rosecrans Avenue at Ramona Avenue; Rosecrans Avenue at Firmona Avenue; Inglewood Avenue at W. 147th Street (both intersections); Inglewood Avenue at W. 152nd Street; Artesia Boulevard at Inglewood Avenue; Artesia Boulevard at Kingsdale Avenue; Artesia Boulevard at Grevillea Avenue; Prairie Avenue at W. 164th Street; Prairie Avenue at Manhattan Beach Boulevard; Prairie Avenue at W. 154th Street; Prairie Avenue at W. 147th Street; Prairie Avenue at Rosecrans Avenue; Marine Avenue at Firmona Avenue; Marine Avenue at Mansel Avenue; and Marine Avenue at Freeman Avenue. Construction for this project began in September 2015 and was completed in May.

Spotlight on Public Works Department - 1st Quarter 2016 (January - March)

STOP SIGN REPLACEMENT PROJECT

The stop-sign replacement project has been completed in the City. The Public Works Crews replaced faded or damaged stop signs. The new stop signs are reflective and have an anti-graffiti film and will aid drivers during the evening hours, reducing the time spent for graffiti removal. The crew is now replacing street sweeping signs throughout the City.

PUBLIC WORKS DEPARTMENT PRODUCTION STATISTICS:

COMPLETED SERVICE REQUESTS:

Total Completed Service Requests:	1,192
Residential Graffiti Removals:	119
Commercial Graffiti Removals:	959
Pothole Repairs:	69
Permits Issued by Public Works:	45

REPORTS COMPLETED AND FILED:

- LA Metro Prop C Quarterly Report
- Measure R Monthly and Quarterly Reports for Inglewood/405 Freeway On-ramp and City-wide Signal Improvements

MONTHLY DEPARTMENT TRAINING AND MEETING PARTICIPATION:

- Dominguez Channel Permit Group
- South Bay Cities Council of Governments
- Solid Waste and Recycling Franchise Management
- Public Works Crew Safety Training
- Capital Improvement Projects (Biweekly)
- City View Permit Program
- OPRA Service Request Program
- Regional Water Quality Board Technical Advisory Committee
- Traffic Committee Meeting

Parkway Landscaping Guidelines



Parkways, the grassy area between the outside edge of the sidewalk and the inside edge of the curb, are a component of the public right-of-way. Parkway landscapes are overseen by the Public Works Department. Currently, the department is developing parkway landscaping guidelines, subject to City Council approval, to allow property owners to create attractive, useful frontages adjacent to their property. The guidelines should be completed by September 2016. In the meantime, if you have an immediate need to landscape your parkway, please call the Public Works Department.

Have You Missed a Lawndalian?

Back issues can be accessed online at www.lawndalecity.org, Quick Links, Lawndalian.

How to Properly Dispose of Bulky Items

Republic Services is here to help you. City of Lawndale single-family residents are offered four “bulky-item” pickups each year at no additional charge! Each of these pickups can include up to four items, such as refrigerators, sofas, mattresses, televisions, computers, and toilets. Residents living in multi-family apartments or condos can receive one bulky item pickup per year. Bulky items are limited to items that can be lifted by two people.

DUMPING THESE ITEMS IN THE STREET, EMPTY LOTS, OR ANY PUBLIC SPACE IS ILLEGAL AND COULD RESULT IN SUBSTANTIAL FINES.

To get rid of bulky items year-round, please call Republic Services at (800) 299-4898 at least 24 hours in advance of your regular trash collection day to schedule the pickup.

A New Neighborhood Horror Story

Dismantled televisions are finding their way into the fair streets of our city. Illegally dumped and stripped down TVs pose a serious threat to families and their children.

Not only do TVs contain broken glass, choking hazards, and sharp wires, they contain many hazardous chemicals that can cause serious injury and illness if directly exposed to or inhaled. Some of these chemicals and their potential effects on our bodies are listed below:



- **Lead:** Exposure to lead can cause muscle weakness, nausea, vomiting, diarrhea, constipation, and in more extreme cases can damage your kidneys.
- **Mercury:** Exposure can cause tremors, emotional changes, insomnia, headaches, neuromuscular changes, and in higher exposures, respiratory failure, kidney effects and potentially death.
- **Cadmium:** Exposure can cause vomiting, damage to lungs and kidneys, and can potentially cause cancer.
- **Arsenic:** Exposure can cause vomiting, diarrhea, numbness and tingling in extremities, rashes, liver and kidney damage, and in more extreme cases, even death.

These are only four of the toxic chemicals that are found in old, abandoned televisions that threaten your well-being, and if not disposed of properly will leak into our environment through the soil and groundwater.

You can help to combat these threats to others by keeping these chemicals away from our families by properly disposing of old televisions.

The City's waste hauler, Republic Services, will collect your old TV as a bulky item pickup; however, you have to contact them beforehand at (800) 299-4898 to schedule a pickup appointment.

If you would like to dispose of a television yourself, you may take it to the following location:

Hyperion Treatment Plant
7660 W. Imperial Hwy, Gate B, Playa Del Rey, CA 90293
Hours: Saturdays and Sundays from 9 a.m. to 3 p.m.

If you would like to donate your old television, instead of recycling it, another option is to donate it to Goodwill Industries at (800) GOODWILL or the Salvation Army at (800) 95-TRUCK.

COMMUNITY NEWS AND ANNOUNCEMENTS

2016 Outstanding Older American Award Recipient – Sandy Tofflemire

Each year, the County of Los Angeles Commission for Older Adults requests nominations of outstanding older adults in the five Los Angeles County supervisory districts. The purpose of the award is to reward older adults for their volunteerism in the communities in which they serve.

This year, the City of Lawndale's Award recipient is Sandy Tofflemire.

Sandy has been a Lawndale resident since 1964. She has a friendly and energetic personality which led her to a career at Delta Airlines for 40 years! After her retirement she decided to volunteer with the City of Lawndale Travel Club, and use her many years of experience in the travel industry to help. Ms. Tofflemire has volunteered with the Travel Club for 12 years, and is currently the Secretary of the club. Her kind demeanor is admired by many members. Sandy is also very generous and donates many gifts to be used for the senior luncheon raffles. Ms. Tofflemire is also known for keeping the area around City Hall and the Community Center clean of trash and debris and can be seen picking up debris in the streets and on the sidewalks in and around the Lawndale Civic Center Plaza.

Ms. Tofflemire is an inspiration to others and is a talented actress as well. She has performed for many local theatre productions and television commercials. In her free time she enjoys spending time with her family, traveling, and learning about different cultures. Ms. Tofflemire is a role model, and her outlook on life exemplifies what being a healthy and active older adult is all about. **Congratulations, Sandy, the City of Lawndale is a better place because of the work you have done.**

Free Breakfast and Lunch for Kids

The Lawndale Elementary School District is pleased to extend our free summer breakfast and lunch program to all children ages 1 – 18 in our community at the following Lawndale school locations beginning **Monday, June 20, 2016 through Friday, July 29, 2016.**

Breakfast will be provided from 8:30 a.m. to 9:00 a.m. and lunch will be provided from 12:00 p.m. to 12:30 p.m. at the following Lawndale Elementary School District locations:

- William Green Elementary School: 4520 W. 168th Street
- Will Rogers Middle School: 4110 W. 154th Street
- Mark Twain Elementary School: 3728 W. 154th Street
- Billy Mitchell Elementary School: 14429 Condon Avenue
- Jane Addams Middle School: 4535 W. 153rd Place
- Lucille Smith Elementary School: 4521 W. 147th Street*

*Lunch served from 12:30 p.m. to 1:00 p.m.

This a drop-in program, no registration is necessary. For more information, please call Alice Garcia at (310) 973-1300 ext. 50051.

Free Parenting & Nutrition Workshops

The Lawndale Elementary School District is offering **free six week Healthy Parenting Workshops.** Workshops are designed to give parents and caregivers of children ages 0-5 the tools to develop healthy eating and parenting habits. Lessons include snacks, gifts and a certificate of completion.

The first workshop begins on Tuesday, July 5, 2016, from 11:00 a.m. to 1:00 p.m. at the Los Angeles County, Lawndale Library located at 14615 Burin Avenue. Workshops will be conducted in both English and Spanish. To obtain more information about the workshops, please call (310) 973-1300, ext. 50162. To register for a workshop, or to learn more, please visit www.lawndalesd.net/wellness.

Fallece Larry Rudolph, Concejal por mucho tiempo de la Ciudad de Lawndale

El 10 de abril de 2016, quien fuera concejal por mucho tiempo de la Ciudad de Lawndale, Larry Rudolph falleció a la edad de 78 años. Rudolph falleció en Little Company of Mary Medical Center en Torrance con su bella esposa Shirley y sus tres hijos a su lado.

Larry conoció a su esposa Shirley, un miembro del Consejo de Administración del Distrito Escolar de Escuelas Primarias de Lawndale, el 17 de marzo de 1960 en una cita a ciegas cuando Shirley estaba en su 10o grado en Leuzinger High School. Se casaron 7 meses después, el 14 de octubre de 1960 después de su último año de high school. La nueva pareja tuvo tres hijos. Shirley Rudolph decía, "Nuestros tres hijos completan nuestra vida. Parecía que la vida no podía ser mejor. Ya teníamos lo que queríamos y eso nos mantendría juntos para siempre. Él era la combinación entre Elvis y Johnny Cash. Así de guapo era."

Recién electo en 1986, y vigorosamente re-electo en 1990, 1994, 1998, 2002, 2006, 2010 y 2014, Rudolph, un ingeniero jubilado y nativo de Lawndale, era un accesorio necesario en el Concejo Municipal de Lawndale por 30 años. Durante su estancia en el concejo, Rudolph fue alcalde pro-tem nueve veces. A lo largo de los años trabajó con 16 diferentes miembros del concejo. "Era un miembro clave en cuanto a la toma de decisiones de la ciudad, aprobando presupuestos y contratando personal", dijo el Administrador de la Ciudad Steve Mandoki. "Larry amaba la Ciudad, amaba su comunidad y amaba a la gente de la Ciudad y la Ciudad lo amaba a él", dijo Shirley Rudolph.

Rudolph, nacido en Lawndale en 1938, hacía recuerdos con el Alcalde Harold E. Hofmann, quien falleció en el 2013, sobre los días que andaban a caballo por el Bulevar Hawthorne. Sus profundas raíces en la ciudad, ayudaron a crear una atmósfera de un pequeño pueblo y compartieron la misma filosofía en cuanto a las campañas electorales. Muy raras veces gastaban grandes cantidades de dinero en las campañas electorales y a cambio, se presentaban personalmente para conocer a los votantes.

Su esposa Shirley, quien estuvo casada con Larry por casi 56 años, dijo, "él quería ver crecer a Lawndale, pero quería seguir manteniendo la atmósfera de un pequeño pueblo. En su última campaña, se acercó a tantas puertas como pudo. Hicimos las campañas a la antigua y no las elegantes llamadas mecánicas. Él caminaba y yo llamaba".



LARRY RUDOLPH
 1938 - 2016

A pesar de la recesión en el país, Rudolph presidió sobre un período de crecimiento en la Ciudad, la cual vio la inauguración del Centro Comunitario de Lawndale, nuevos parques, y una nueva biblioteca en el Centro Cívico. Antes de su muerte, Larry esperaba la apertura de un nuevo parque en la Avenida Larch, dijo su amigo, de toda la vida y colega Concejal de la Ciudad, Pat Kearney. El 18 de abril de 2016 el Concejo Municipal de Lawndale, unánimemente, nombró el nuevo parque, Parque Rudolph.

"Era como mi hermano mayor. Me contó cosas de Lawndale que yo no sabía y cómo reaccionar a las situaciones en el Concejo Municipal" dijo Kearney. Él diría, "déjate llevar por la corriente, mantén la calma ante la gente y trata de ayudarlos de la mejor manera posible." Kearney también dijo, "Yo creo que el mayor logro de su vida fue estar casado con Shirley por casi 56 años y tener tres hijos y una multitud de nietos y bisnietos".

Rudolph tenía pasión por los niños y por el béisbol y fue una figura clave en el crecimiento de las ligas menores de Lawndale. La participación de Larry y Shirley en las ligas menores comenzó cuando su hijo mayor tenía siete años. Larry enseñó a jugar béisbol y fue umpire de juegos por 35 años. Le encantaba entrenar béisbol y tenía una influencia positiva sobre más de 1,000 jugadores, mientras participaba en las ligas menores de Lawndale. Shirley Rudolph decía, "todavía recibo llamadas de los participantes en las ligas menores de Lawndale, quienes ahora se encuentran en sus cincuentas y quienes recuerdan al Coach Larry".

Los Rudolph también disfrutaban las Navidades. "Cada Navidad Larry se hacía pasar por un Santa Claus muy convincente. Hablaba con voz ronca y se ponía esos anteojitos, y sus nietos se sentaban en sus piernas sin saber que era él. Hacer feliz a los niños, nos hacía felices a nosotros. Escuchar sus deseos, darles paletas y ver sus caras de felicidad, le calentaba el corazón. Se sentía tan bien de ver a esos niños. Hizo tantas cosas por la ciudad que es difícil mencionarlo todo", dice Shirley Rudolph.

Además de su esposa Shirley, a Rudolph le sobreviven sus tres hijos, Ronnie, David y Jeff, ocho nietos y seis bisnietos.

4° Festival Anual de BLUES y JAZZ de Lawndale con Show de Carros para propósitos de caridad

Sábado, 24 de septiembre a las 11:00 a.m.
Parque Jane Addams

Con la actuación de:

Ellis | Louie Cruz-Beltran Band
Lawndale Blues Boys | Awesome Blue

El horario de los grupos musicales se anunciará más tarde.

Marquen sus calendarios y vengan con nosotros a este evento fantástico y gratuito. Habrá alimentos disponibles para compra.



Calendario de Eventos Especiales de la Ciudad de Lawndale de 2016

Junio

Feria de Salud y Seguridad

Sábado 18 de junio a las 10 a.m. en la Plaza del Centro Cívico de Lawndale

Actividades: Licencia para perros y vacunas a bajo costo, información sobre seguridad y salud, entretenimiento en vivo, exposiciones del Departamento de Bomberos y del Sheriff, deliciosa comida y mucho mucho más.

Septiembre

Lawndale Blues & Jazz Music Festival

Sábado 24 de septiembre; 11 a.m. en el parque Jane Addams

Con la actuación de: Ellis | Louie Cruz-Beltran Band
Lawndale Blues Boys | Awesome Blue

Actividades: Buena música, show de carros y deliciosa comida.

Octubre

Halloween

Lunes 31 de octubre, 4 p.m. en la Plaza del Centro Cívico de Lawndale

Actividades: Mansión embrujada, concurso de disfraces, entretenimiento en vivo y deliciosa comida.

Noviembre

Ceremonia de Iluminación del Árbol de Ángeles

Fecha a determinarse; 4 p.m. en la Plaza del Centro Cívico de Lawndale

Actividades: Visita y fotos con Santa, entretenimiento en vivo, actividades de invierno y deliciosa comida.

Marquen sus calendarios y vengan con nosotros a todos estos super eventos. Todos los eventos son gratuitos con excepción de la comida y la bebida.

Horario de Festividades respetado por la Ciudad

Lunes 4 de julio de 2016 – Día de la Independencia & Lunes 5 de septiembre de 2016 – Labor Day

- Centro Comunitario Harold E. Hofmann – Cerrado
- Ayuntamiento y otros departamentos de la Ciudad – Cerrado
- Horario de todos los parques – 10:00 a.m. a 5:00 p.m.

DEL DEPARTAMENTO DEL ALGUACIL DEL CONDADO DE LOS ÁNGELES

El centro de Servicio de Lawndale, del Departamento del Alguacil del Condado de Los Ángeles, se encuentra ubicado en el 15331 de la Avenida Prairie y se les puede localizar llamando al (310) 219-2750.

¡Los Fuegos Artificiales Ilegales Están Prohibidos en Lawndale!



La Ciudad de Lawndale, el Departamento del Sheriff de Los Ángeles y el Departamento de Bomberos del Condado de Los Ángeles estarán en servicio esta temporada del 4 de julio para parar el uso de fuegos artificiales ilegales en Lawndale. Los fuegos artificiales ilegales son cualquier fuego artificial que no tenga la designación de "Safe and Sane" [Sanos y Seguros] del Jefe de Bomberos de California. Los fuegos artificiales Safe and Sane sólo se pueden prender en Lawndale desde el mediodía, hasta las 11:59 p.m. del 4 de julio. Cualquier fuego artificial que se dispare al aire y explote es ilegal en cualquier lugar y a cualquier hora, en la Ciudad de Lawndale. Los fuegos artificiales también están prohibidos en cualquier parque de la Ciudad.

Las violaciones a estas leyes se aplicarán estrictamente y serán castigables por multas de hasta **\$1,000** más sanciones y recargos del juez.

Pase a la página 3 para encontrar los ARTÍCULOS PROHIBIDOS.

Si usted sabe de áreas en su vecindario donde prendan fuegos artificiales ilegales cada año, haga favor de notificar al Departamento del Sheriff del Condado de Los Ángeles o al Departamento de Servicios Municipales para información adicional.

¿Busca Una Carrera Prometedora en las Fuerzas del Orden Público? Si es así, siga leyendo...



El Departamento del Sheriff del Condado de Los Ángeles está contratando.



¿Conoce usted a alguien que busque una carrera con consecuencias y significado? ¿Quiere hacer una diferencia en la vida de la gente? ¿Quiere una carrera gratificante?

El Departamento del Sheriff del Condado de Los Ángeles está contratando para el puesto de aprendiz de ayudante del sheriff.

Requisitos para el trabajo:

- Ser no menor de 19 1/2 años.
- Tener diploma de high school de los Estados Unidos o equivalente
- Ser ciudadano de los Estados Unidos o residente permanente que es elegible y que ha solicitado la ciudadanía
- Tener licencia de conducir válida de California Clase "C"
- Salud física general buena

El Departamento del Sheriff del Condado de Los Ángeles es el departamento del sheriff más grande del condado y las oportunidades que brinda este departamento son casi interminables. De detenciones a patrullas, de los tribunales a los detectives, equipos de SWAT, K-9 y apoyo aéreo, hay un trabajo para casi cada interés. Estamos buscando a la gente más talentosa, dedicada y comprometida para unirse a nuestro equipo. ¿Tiene usted lo que se necesita para ganarse el privilegio de usar una chapa? Eso esperamos.

Para mayor información, llame al (800) A-DEPUTY, o visítenos en línea en lasdcareers.org.

NOTICIAS DEL DEPARTAMENTO DE SERVICIOS MUNICIPALES

El Departamento de Servicios Municipales está ubicado en el 14616 de la Avenida Grevillea en Lawndale y está abierto de las 7:00 a.m. a las 6:00 p.m. El personal está disponible los siete días de la semana, llamando al **(310) 973-3220** de las 7:00 a.m. a las 6:00 p.m.

¿Letreros?

¡Nadie quiere que su vecindario se vea así! Por favor NO ponga letreros en las vías públicas.



Los letreros no están permitidos en postes de luz, postes de teléfono o en árboles de las calles. ¡Pongamos todos de nuestra parte para mantener nuestra comunidad bella!



¿Es Hora de Renovar?

Cada año, la división de control de animales expide nuevas licencias a nuestros perros. Si usted tiene un nuevo perro en la familia o no ha renovado su licencia todavía, por favor visite al Departamento de Servicios Municipales y obtenga una licencia. Por favor recuerde mantener a sus perros con licencia todo el año para que la división de control de animales lo pueda reunir con su mascota lo más pronto posible en caso de que se le pierda y lo encuentren.

El mejor momento de conseguir la licencia de su perro es en la Feria Anual de la Ciudad, de Salud, Seguridad y Mascotas:

¿Cuándo? Sábado 18 de junio

¿A qué hora? 10:00 a.m. a 2:00 p.m.

¿Dónde? Plaza del Centro Cívico, en la intersección del Oeste de la Calle 147 y la Avenida Burin

Además de conseguir su licencia en la Feria de Salud, Seguridad y Mascotas, también podría obtener vacunas a bajo costo en este evento. Contacte al Departamento de Servicios Municipales para mayor información.

Primer Trimestre del Premio de Embellecimiento de Hogares

El Comité de Embellecimiento de la Ciudad ha dado sus premios de embellecimiento de hogares del primer trimestre a los siguientes hogares de Lawndale:



Receptores del 1^{er} trimestre (enero - marzo):

Cuadrante sureste: 4107 W. 160th Street

Cuadrante suroeste: 4574 W. 162nd Street

Cuadrante noreste: 15625 Larch Avenue

Cuadrante noroeste: 4622 W. 152nd Street

Negocio: McDonald's
15606 Hawthorne Bulevar

¡Felicidades a todos los ganadores!

Si usted quiere someter a consideración un bello hogar en su vecindario, haga favor de contactar al Departamento de Servicios Municipales.

NOTICIAS DEL DEPARTAMENTO DE SERVICIOS COMUNITARIOS

El Departamento de Servicios Comunitarios está en el Centro Comunitario Harold E. Hofmann, ubicado en el 14700 de la Avenida Burin y se les puede contactar llamando al **(310) 973-3270**. Ver la contraportada para las horas hábiles del centro.

Información Sobre la Inscripción a Programas y Clases

Las inscripciones a las siguientes clases y programas se están llevando a cabo y están siendo recibidas exclusivamente en el escritorio de recepción del segundo piso del Centro Comunitario Harold E. Hofmann. Las inscripciones se pueden hacer en persona, las horas y formas de pago aceptables son las siguientes:

- Lunes - jueves de 7:30 a.m. a 5:00 p.m. – Efectivo, cheque personal, orden de pago, cheque de caja, tarjetas de crédito y débito (Visa, MasterCard y Discover).
- Lunes - jueves de 5:00 p.m. a 7:30 p.m. – Exclusivamente tarjetas de débito y crédito (Visa, MasterCard y Discover).
- Viernes de 7:30 a.m. a 3:30 p.m. – Exclusivamente tarjetas de crédito y débito (Visa, MasterCard y Discover).
- Sábados de 10:30 a.m. a 1:30 p.m. – Exclusivamente tarjetas de crédito y débito (Visa, MasterCard y Discover).



¡Inscríbese en línea! La inscripción a las clases y programas, también puede hacerse en línea 24/7 en el sitio web de la ciudad en www.lawndalecity.org. Vaya a Government, Departments, Community Services, [Register Online go!](#) Le informamos que hay un cargo por inscribirse en línea. Mayor información sobre los programas y la inscripción puede obtenerse contactando al Departamento de Servicios Comunitarios al (310) 973-3270 durante horas hábiles normales.

Por favor vea las páginas 4-7 para la tabla de Clases del Verano de 2016

NOTICIAS DE LA SECRETARÍA DE LA CIUDAD

La oficina de la secretaría de la ciudad se encuentra en el Ayuntamiento y se les puede contactar llamando al **(310) 973-3213**, entre las 7:00 a.m. y las 6:00 p.m. De lunes a jueves.

Resultados de las Elecciones de la Ciudad

Para las elecciones generales de Lawndale del 12 de abril de 2016, se contaron un total de 920 votaciones. Robert Pullen-Miles fue re-electo Alcalde por un segundo término de dos años. Además James H. Osborne y Daniel Reid fueron re-electos ambos como concejales de la ciudad por términos de cuatro años.

Para este ciclo electoral, se encontraban en vigor dos nuevas leyes electorales en enero 1o de 2016. Esto permitió que el departamento del secretario de la ciudad: (1) contara papeletas estampadas para, o antes del día de la elección, pero se recibieron a más tardar el 15 de abril de 2016; y (2) contactara a los votantes que no firmaron sus papeletas, para que se firmaran a tiempo para contarlas. Más de 60% de los votantes eligió votar por correo para asegurarse que los votos se contarán.

Como su secretario de la ciudad, quiero agradecerles a todos los residentes que hicieron un gran esfuerzo por participar en el proceso electoral y depositaron sus votos. Conforme nos preparamos para las próximas elecciones presidenciales, por favor recuerde que cada voto cuenta, especialmente a nivel local.

Bernadette Suarez, Secretaria de la Ciudad

Observación: La Srita. Suarez fue nombrada por el Concejo Municipal de Lawndale el 16 de mayo de 2016.

¿Planea una fiesta de cumpleaños, una recepción de boda, un baby shower o alguna otra celebración?

El Centro Comunitario Harold E. Hofmann cuenta con salones de lo más moderno en instalaciones, que están disponibles para reservación para funciones privadas como: fiestas de cumpleaños, baby showers, recepciones de bodas, juntas de negocios, reuniones familiares o cualquier otro evento, el Centro Comunitario de Lawndale tiene el salón para su evento. Las siguientes instalaciones están disponibles para grupos grandes y pequeños:

- Salón Completo para Eventos Principales – 3,700 pies cuadrados
- Medio Salón de Eventos Principales – 1,850 pies cuadrados
- Cocina de Eventos Principales – 800 pies cuadrados
- Salón de juntas completo – 1,780 pies cuadrados
- Medio salón de juntas – 890 pies cuadrados

Para más detalles, como disponibilidad y costo, contacte el sitio web de la ciudad en www.lawndalecity.org, y vaya a Government, Departments, Community Services, Facilities Rental y haga clic en Facility Rental y Deposit Fee Schedule, para obtener información completa sobre todos los salones y detalles de costo. Si todavía tiene preguntas después de visitar el sitio web, por favor contacte al Departamento de Servicios Comunitarios al (310) 973-3270.



El Concejo Municipal Dedicó un Nuevo Parque al Concejal Fallecido

El 18 de abril de 2016, la Ciudad de Lawndale nombró su nuevo parque de la Ciudad de 1.5 acres en la Avenida Larch, "**Rudolph Park**" por el Concejal de la Ciudad Larry Rudolph, un veterano de 30 años en el Concejo Municipal quién falleció recientemente. El Concejal Rudolph estaba orgulloso del nuevo parque y esperaba ansiosamente su inauguración para la comunidad. Estamos seguros que él habría disfrutado ver las caritas felices de los niños disfrutando el parque.

El Parque Rudolph se Abrió al Público

El sábado 21 de mayo de 2016, el Parque Rudolph, el cual recibe su nombre por el concejal Larry Rudolph, se abrió al público por primera vez. La dedicación del parque y la gran inauguración fue disfrutada por oficiales electos de la Ciudad, muchos residentes de Lawndale, miembros de la comunidad y niños ansiosos por ver la nueva área de juegos. Comprado por la Ciudad en marzo del 2011, el parque Rudolph cuenta con 1.5 acres, es el parque más grande propiedad de la Ciudad de Lawndale y fue diseñado y construido con \$4,000,000.00 de fondos de la Propuesta 84 del Estado de California. El Parque Rudolph se encuentra en el 14725 de la Avenida Larch en Lawndale. Si no ha visitado el parque todavía, reúna a la familia y visite el parque lo más pronto posible y disfrute de sus comodidades.



Vea la página 8 para artículos adicionales.

¡Niños, Refrésquense en el Parque Jane Addams este verano!

El chapoteadero del Parque Jane Addams abrirá este verano, de lunes a viernes de las 12 p.m. a las 4 p.m., comenzando el viernes 1o de julio, hasta el viernes 26 de agosto. El chapoteadero está diseñado para niños de 2 a 6 años de edad con la supervisión de un adulto, preferentemente con la supervisión de sus padres. También se requieren trajes de baño y pañales para nadar específicamente diseñados para piscinas. Los pañales tradicionales para bebé no se permiten en la piscina en ningún momento. Por favor prevenga cualquier quemadura de sol innecesaria y traiga su bloqueador de sol.

NOTICIAS Y AVISOS DE LA COMUNIDAD

Receptor del Premio del Mayor Americano Sobresaliente del 2016 – Sandy Tofflemire

Cada año, la Comisión de Adultos Mayores del Condado de Los Ángeles pide nominaciones de los adultos mayores sobresalientes en los cinco distritos de supervisión del Condado de Los Ángeles. El propósito de este premio es recompensar a adultos mayores por su trabajo voluntario en las comunidades donde colaboran.

Este año quien recibe el premio de la Ciudad de Lawndale es Sandy Tofflemire.

Sandy ha sido residente de Lawndale desde 1964. Tiene una personalidad energética la cual la llevó a una carrera con Delta Airlines por 40 años. Después de su jubilación, ella decidió ser voluntaria con el Club de Viajes de la Ciudad de Lawndale y aprovechó sus muchos años de experiencia para ayudar en la industria de los viajes. La señorita Tofflemire ha sido voluntaria en el Club de Viajes por 12 años y actualmente es la secretaria del club. Su amabilidad es admirada por muchos miembros. Sandy también es muy generosa y dona muchos regalos para que se aprovechen en las rifas de los almuerzos de los seniors. A la señorita Tofflemire también se le conoce por mantener el área alrededor del Ayuntamiento y el Centro Comunitario, sin basura y se le ve recogiendo basura en las calles y en las banquetas alrededor de la Plaza del Centro Cívico de Lawndale.

La señorita Tofflemire es una inspiración para los demás y también es una talentosa actriz. Ha actuado en muchas producciones locales y en comerciales de televisión. En su tiempo libre ella disfruta pasar tiempo con su familia viajando y aprendiendo sobre diferentes culturas. La señorita Tofflemire es un ejemplo a seguir y su actitud ante la vida, ejemplifica lo que es ser un adulto mayor activo y saludable. **Felicidades Sandy, la Ciudad de Lawndale es un mejor lugar por el trabajo que has hecho.**

Desayunos y Almuerzos Gratis para Niños

El Distrito Escolar de las Escuelas Primarias de Lawndale se complace en traer nuestro programa gratuito de verano de desayunos y almuerzos para niños de todas las edades entre 1 y 18 años de edad de nuestra comunidad, en las siguientes escuelas de Lawndale, **comenzando el lunes 20 de junio del 2016, hasta el viernes 29 de julio de 2016.**

El desayuno se dará entre las 8:30 a.m. y las 9:00 a.m. y el almuerzo entre las 12:00 p.m. y 12:30 p.m. en las siguientes escuelas primarias de Lawndale:

- William Green Elementary School: 4520 W. 168th Street
- Will Rogers Middle School: 4110 W. 154th Street
- Mark Twain Elementary School: 3728 W. 154th Street
- Billy Mitchell Elementary School: 14429 Condon Avenue
- Jane Addams Middle School: 4535 W. 153rd Place
- Lucille Smith Elementary School: 4521 W. 147th Street*

*El almuerzo se servirá de las 12:30 p.m. a la 1:00 p.m.

Este es un programa en el que se pueden presentar, sin necesidad de inscribirse. Para mayor información por favor llame a Alice Garcia al (310) 973-1300 ext. 50051.

Talleres Gratuitos de Nutrición y de Crianza

El Distrito Escolar de Escuelas Primarias de Lawndale está ofreciendo talleres de Crianza Saludable. Los talleres están diseñados para dar a los padres y cuidadores de niños de 0-5 años, las herramientas para desarrollar unos hábitos alimenticios y de crianza saludables. Las clases incluyen bocadillos, regalitos y un certificado al completarlo.

El primer taller comienza el martes 5 de julio de 2016, de las 11 a.m. a la 1:00 p.m. en la Biblioteca de Lawndale del Condado de Los Ángeles, ubicada en el 14615 de la Avenida Burin. Los talleres se darán tanto en inglés como en español. Para mayor información sobre los talleres, por favor llame al (310) 973-1300, ext. 50162.

Para inscribirse en un taller, o para tener más información, por favor visite www.lawndalesd.net/wellness

DEL DEPARTAMENTO DE OBRAS PÚBLICAS

El Departamento de Obras Públicas, se encuentra ubicado en el 4722 del Bulevar Manhattan Beach y se les puede contactar llamando al **(310) 973-3260** de lunes a jueves entre las 7:00 a.m. y las 6:00 p.m.

Programa de Actualización de Mejoras Importantes de Verano

El Departamento de Obras Públicas se complace en brindar su reporte de actualización trimestral del programa de Mejoras Importantes de la Ciudad (CIP, por sus siglas en inglés). El programa comprende: mejoras a las calles, concreto y tráfico, (incluyendo banquetas/aceras y coladeras), parques, y mejoras a las instalaciones de la ciudad. Hay proyectos que se encuentran actualmente bajo construcción o están en su etapa de diseño o planeamiento.

PROYECTOS ACTUALES

Reparaciones a las Banquetas:

El proyecto incluye la reparación de banquetas/aceras levantadas y dañadas, driveways, y coladeras, mejorando las rampas para sillas de ruedas para que cumplan con los requisitos ADA y reparación de baches que han sido localizados. El área objetivo incluye el Bulevar Hawthorne, el Bulevar Manhattan Beach, la Avenida Marine y otras áreas por toda la ciudad. La construcción de este proyecto ya comenzó y se espera que se complete en agosto. Este proyecto se hizo con los fondos de la Propuesta C y STP-L y se le calcula un costo aproximado de \$447,000.

POR FAVOR PASE A LA PÁGINA 9 PARA VER LOS PROYECTOS COMPLETADOS

Lo más Sobresaliente del Departamento de Obras Públicas - 1^{er} Trimestre de 2016 (enero - marzo)

PROYECTO DE REPOSICIÓN DE LETREROS DE ALTO

El proyecto de reposición de letreros de alto ha sido completado en la ciudad. Las cuadrillas del Departamento de Obras Públicas repusieron letreros de alto dañados o decolorados. Los nuevos letreros de alto son reflectores y tienen una película anti graffiti y ayudan a los conductores en la noche, reduciendo el tiempo que se invierte en limpiar los graffitis. La cuadrilla está actualmente reponiendo los letreros de los horarios en que pasa la barredora por todas las calles de la ciudad.

ESTADÍSTICAS DE PRODUCCIÓN DEL DEPARTAMENTO DE OBRAS PÚBLICAS:

PETICIONES DE LOS SERVICIOS COMPLETADOS:

Total de los Servicios Completados:	1,192
Limpia de Graffiti en Residencias:	119
Limpia de Graffiti en Negocios:	959
Reparación de baches:	.69
Permisos Expedidos por Obras Públicas:	.45

Vea la página 9 para Reportes Completados y Entregados:

PARTICIPACIÓN DE JUNTAS Y DEPARTAMENTO DE CAPACITACIÓN MENSUAL:

- Permiso de Trabajo del Canal Dominguez
- Concejo de Gobierno de las Ciudades de South Bay
- Desecho Sólido y Administración de la Franquicia de Reciclaje
- Capacitación en cuanto a Seguridad de las Cuadrillas de Obras Públicas
- Proyectos de Mejoras Importantes (Quincenales)
- Programa de Permisos de las Vistas de la Ciudad
- Programa de Petición de Servicio OPRA
- Comité de Asesoramiento Técnico de la Junta de Calidad del Agua Regional
- Junta del Comité de Tráfico

Normas Sobre las Áreas de Pasto en las Banquetas



Las áreas de pasto en las banquetas, entre la orilla de la calle y el interior de la banqueta, son un componente del derecho de paso del público. Estas áreas son supervisadas por el Departamento de Obras Públicas. Actualmente, el departamento está desarrollando normas para esas áreas de pasto, sujetas a la aprobación del Concejo Municipal, para permitir que los propietarios de viviendas puedan crear áreas frontales atractivas adyacentes a su propiedad. Las normas deben completarse para septiembre de 2016. Mientras tanto, si usted tiene una necesidad inmediata de crear un área atractiva en su área de pasto, por favor llame al Departamento de Obras Públicas.

Cómo Deshacerse Adecuadamente de Artículos Voluminosos

Republic Services está aquí para ayudarlo. A los residentes de viviendas de unifamiliares se les ofrecen hasta cuatro recolecciones de un artículo voluminoso, por año sin costo adicional. Cada recolección puede incluir hasta cuatro artículos como refrigeradores, sofás, colchones, televisores, computadoras y excusados. A los residentes de apartamentos multifamiliares, o condominios, se les puede recolectar un artículo por año. Los artículos voluminosos se limitan a artículos que pueden ser levantados entre dos personas.

ES ILEGAL TIRAR ESTOS ARTÍCULOS EN LAS CALLES, LOTES BALDÍOS O CUALQUIER ESPACIO PÚBLICO Y PODRÍA RESULTAR EN MULTAS IMPORTANTES.

Para deshacerse de estos artículos voluminosos, por favor llame a Republic Services al (800) 299-4898 por lo menos con 24 horas de anticipación a su día de recolección y pida una recolección.

Una Nueva Historia de Horror de su Vecindario



Se están encontrando televisores desmantelados en las calles de nuestra ciudad. Deshacerse ilegalmente y desmantelar un televisor presenta una seria amenaza a las familias y a sus hijos.

Los televisores no solamente contienen vidrios rotos, un riesgo de asfixiarse, alambres puntiagudos, contienen muchos químicos peligrosos que pueden causar serias lesiones y enfermedades si se expone uno a ellos directamente o si son inhalados. Algunos de estos químicos y sus posibles efectos en nuestros cuerpos se encuentran a continuación:

- **Plomo:** La exposición al plomo puede causar debilidad muscular, náuseas, vómito, diarrea, estreñimiento y en casos extremos, daño a los riñones.
- **Mercurio:** Su exposición puede causar temblores, cambios emocionales, insomnio, dolores de cabeza, cambios neuromusculares, y ante una alta exposición, fallo respiratorio, efecto en los riñones y hasta la posibilidad de muerte.
- **Cadmio:** Su exposición causa vómito, daño a los pulmones y riñones y podría inclusive causar cáncer.
- **Arsénico:** Su exposición puede causar vómito, diarrea, adormecimiento y cosquilleo en las extremidades, erupción, daño al hígado y a los riñones y en casos extremos hasta la muerte.

Estos son solamente cuatro de los químicos tóxicos que se encuentran en televisores viejos encontrados, que amenazan su bienestar y que si no se les deshecha adecuadamente, se pueden regar en nuestro medio ambiente a través de la tierra y el agua del subsuelo.

Usted puede ayudar a combatir esta amenaza para los demás manteniendo estos químicos lejos de su familia y disponiendo adecuadamente de los televisores viejos.

El servicio, Republic Services de recolección de basura, recogerá su televisor viejo y su artículo voluminoso, sin embargo, usted tiene que comunicarse con ellos de antemano al (800) 299-4898 para arreglar que le recojan el artículo.

Vea la página 10 para más información.

Lawndale City Hall: 14717 Burin Avenue - (310) 973-3200
Hours: Monday - Thursday, 7 am to 6 pm

Lawndale Civic Center Plaza
Intersection of W. 147th Street and Burin Avenue

Harold E. Hofmann Community Center
14700 Burin Avenue - (310) 973-3270
Hours: Monday - Thursday, 7 am to 8 pm; Friday, 7 am to 4 pm;
Saturday, 10 am to 2 pm. Closed on Sundays & City observed holidays.

Sheriff's Service Center: 15331 Prairie Avenue
(310) 219-2750 (Use 911 for emergency purposes)

Sheriff's Department / South LA Station
1310 W. Imperial Hwy., Los Angeles, CA 90044 - (323) 820-6700
(Use 911 for emergency purposes)

Lawndale Fire Station #21
4312 W. 147th Street - (310) 679-1131 or (310) 676-4606
(Use 911 for emergency purposes)

Los Angeles County Help Line
Telephone Number 2-1-1



Los Angeles County Lawndale Library: 14615 Burin Ave. - (310) 676-0177
Hours: Tuesday & Wednesday, 1 pm to 8 pm; Thursday & Friday, 11 am to 6 pm;
Saturday, 10 am to 5 pm. Closed Sundays and Mondays.

Planning & Building: 14717 Burin Avenue - (310) 973-3230

Building Permits - (310) 973-3230 Hours: Monday - Thursday, 7 am to 6 pm

Building Inspector - (310) 973-3237 Hours: Monday - Thursday, 7 am to 9 am

Public Works Department: 4722 Manhattan Beach Blvd. - (310) 973-3260
Hours: Monday - Thursday, 7 am to 6 pm

Municipal Services Department: 14616 Grevillea Avenue

General Info: (310) 973-3220; **Parking Info:** (310) 973-3223

Office Hours: Monday - Thursday, 7 am to 6 pm

Patrol Hours: Monday - Sunday, 7 am to 6 pm

Telephone Service: Monday - Sunday, 7 am to 6 pm

Lawndale Historical Society Museum

14616 Grevillea Avenue - (310) 973-3205

Hours: Wednesdays, 1 pm to 4 pm and first Saturday of the month by request only.

Community Center Annex: 14616 1/2 Grevillea Avenue - Reservation facility only.

Jane Addams Park (Supervised): 15114 Firmona Avenue - (310) 970-2188

Hours: Monday - Friday, 3:30 pm to 8 pm; Saturday & Sunday, 10 am to 8 pm

Note: Monday - Sunday, 10 am to 8 pm (July 1 - August 26)

Bollinger Gym (Supervised): 4040 W. 154th Street - (310) 973-3274

Hours: Monday - Friday, 6 pm to 10 pm; Saturday & Sunday, 10 am to 8 pm

William Green Park (Supervised): 4558 W. 168th Street - (310) 371-5273

Hours: Monday - Friday, 3 pm to 8 pm; Thursday, 1 pm to 8 pm;

Saturday & Sunday, 10 am to 8 pm

Note: Monday - Sunday, 10 am to 8 pm (June 13 - August 26)

Rogers-Anderson Park (Supervised)

4161 W. Manhattan Beach Blvd. - (310) 970-2189

Hours: Monday - Friday, 3 pm to 8 pm or Dusk*; Thursday, 1 pm to 8 pm or Dusk*

Saturday & Sunday, 10 am to 8 pm or Dusk*

Note: Monday - Sunday, 10 am to 8 pm* (June 13 - August 26)

Hogan Park (Supervised): 4045 W. 167th Street

Hours: Monday - Sunday, 10 am to 8 pm or Dusk*

Hopper Park (Supervised Beginning July 1)

4418 W. 162nd Street - Hours: Monday - Sunday, 8 am to 8 pm or Dusk*

Note: New Hours Beginning July 1: Monday - Sunday, 10 am to 8 pm*

Rudolph Park (Supervised): 14725 Larch Avenue

Hours: Monday - Sunday, 10 am to 8 pm or Dusk*

Dan McKenzie Community Garden (Unsupervised)

4324 W. 160th St. (Must be a registered gardener to enter.)

Hours: Monday - Sunday, Dawn to Dusk

Alondra Park (LA County Facility)

3850 W. Manhattan Beach Blvd. - (310) 217-8366

*Closes at 8 pm or Dusk. Whichever comes first.



City of Lawndale
14717 Burin Avenue
Lawndale, CA 90260

PRSR-STD
U.S. Postage
PAID
Permit No. 34
Torrance, CA

ECR-WSS

ATTN: POSTAL PATRON

WWW.LAWNDALECITY.ORG

City Hall	(310) 973-3200
Mayor Robert Pullen-Miles	(310) 973-3214
Mayor Pro Tem Pat Kearney	(310) 973-3217
Councilmember James Osborne	(310) 973-3216
Councilmember Daniel Reid	(310) 973-3218
Councilmember Bernadette Suarez	(310) 973-3215
City Clerk Vacant	(310) 973-3212
City Manager Stephen N. Mandoki	(310) 973-3202
Animal Control Services	(310) 973-3220
Building Inspections	(310) 973-3230
Business License	(310) 973-3246
Lawndale City TV	(310) 973-3259
Chamber of Commerce	(310) 679-3306
Code Enforcement	(310) 973-3220
Community Development/Planning	(310) 973-3230
Community Services	(310) 973-3270
Emergency Preparedness	(310) 973-3220
Employment Opportunities/Job Hotline	(310) 973-3200 X 3209
Fire Department	(310) 679-1131
Graffiti Removal Hotline	(310) 973-3264
Lawndale Little League	(310) 489-2266
Library	(310) 676-0177
Neighborhood Watch (Sheriff's Department)	(310) 219-2750
Personnel	(310) 973-3201
Post Office	(310) 679-9804
Railroad Information (Public Utilities Commission)	(213) 576-7000
Senior Services	(310) 973-3270
Sheriff's Department	(310) 219-2750
Shopping Cart Retrieval Hotline	(310) 973-3299
South Bay Center for Dispute Resolution	(310) 376-7007
Trash Pickup and Street Matters	(310) 973-3260

The LAWNDALIAN is published by the City of Lawndale and is distributed as a public service to the homes and businesses of the City. The City of Lawndale welcomes your comments, suggestions and questions regarding the LAWNDALIAN. Please call or write:
Editor, Lawndalian | City of Lawndale | 14717 Burin Avenue Lawndale, CA 90260
(310) 973-3270 or email mestes@lawndalecity.org



Printed
on
Recycled
Paper